



# LIVERPOOL HOSPITAL

## EMERGENCY DEPARTMENT

At Liverpool Hospital we have a young, friendly, dynamic group of emergency physicians with a keen interest in registrar teaching and training. We are strongly committed to training and provide a paid protected day of registrar teaching per fortnight. Each Registrar has access to an **education fund** to the value of \$2500 annually to spend on approved courses such as APLS, EMST and Ultrasound Training or towards their college 4:10 requirement.

Unique educational opportunities only available at Liverpool include:

- The **Sydney Emergency Xray Interpretation (SEXI) Day** - one day radiological interpretation course
- The **Liverpool Advanced Trauma Teaching Experience (LATTE)** - advanced trauma course
- The **Medical Emergency Day with Interactive Clickers (MEDIC)**
- Paediatric Advanced Life Support training days lead by our six APLS instructors
- **Five paid Simulation Days** covering ITIM trauma team training, paediatric, medical and toxicological emergencies at the Ingham Simulation Centre at Liverpool. Registrars have the opportunity to write scenarios and participate on the faculty for these courses
- **In-house Ultrasound training days** and shop floor supervision. All trainees that commit to 2 years at Liverpool Hospital will become FAST and AAA accredited.

Liverpool Hospital is fully accredited for advanced training by The Australasian College for Emergency Medicine (ACEM). Liverpool Hospital is a tertiary referral and trauma centre in the South-West of Sydney with an annual census of ~79,000 patients. Liverpool is **the busiest Emergency department in NSW** with an interesting and challenging casemix of adult and paediatric patients and an admission rate of > 40%.

Liverpool has a strong record in both primary and fellowship exams with several fellowship prize winners in the past. There are **two ACEM examiners** dedicated to helping trainees prepare for the primary and fellowship exams.

With an established **Professorial Emergency Medicine Research Unit** within the department we have a strong focus on research. The director of the research unit, Associate Professor Anna Holdgate, has supervised over 30 successful 4:10 projects.

**Rotations** available include Anaesthetics, ICU, Paediatric Emergency Medicine (at Campbelltown, Liverpool and Westmead Children's Hospitals), subspecialty medical terms and Retrieval Medicine. Urban district time can be spent at Bankstown, Campbelltown or Concord Hospitals. Rural rotations to Dubbo Base Hospital and Alice Springs can also be arranged. We have a 6/12 ultrasound special skills term and a 1 year medical administration special skills term accredited by ACEM available to advanced trainees.

Emergency Physicians provide extended hours cover over 7 days a week with excellent opportunities for supervised training in a challenging and busy department.

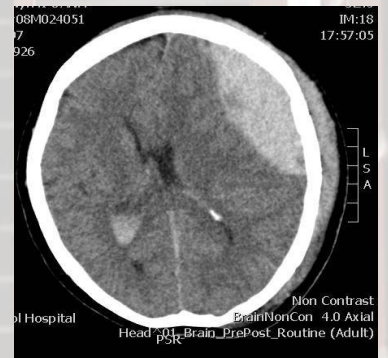

For further information please contact:

**Dr Jennifer Davidson**, Director of Emergency Medicine Training and Network Director of Emergency Medicine Training

Email: [Jennifer.Davidson@sswahs.nsw.gov.au](mailto:Jennifer.Davidson@sswahs.nsw.gov.au)

Telephone: (02) 8738 3950

We are happy to chat to anyone interested in 1 year positions in ED and will help with arranging working visas and AHPRA registration.